



Office of the Public Service Commission - HR Analytics Dashboard FY2024

ACTIVE EMPLOYEES

1115



Male



636

57%

Female



479

43%

MARSHALLESE

1007

90%

EXPAT

108

10%

ACTIVE RETIREES

119



Active Employees Total

\$22,331,366

1115

100%

TOTAL: SOURCE OF FUNDS

\$22,331,366

100%

1115

Retirees-Still Permanent

26

AGE: 20 - 29

161 14%

AGE: 30 - 39

308 28%

AGE: 40 - 49

304 27%

AGE: 50 - 59

223 20%

AGE: 60 - 69

109 10%

AGE: 70 - 79

10 1%



Male: Total Salary

\$12,510,510

636

56%

Total: General Fund

\$12,802,667

57.33%

621

Probation Status

153

Permanent Status

577

Contract Status

385

Contracts Extension

319

NEW HIRES

111

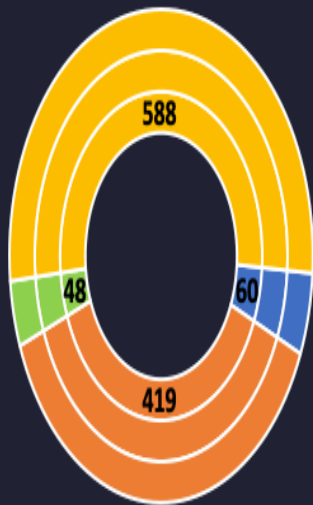

Female EXPAT

Female Marshall Islands

Male EXPAT

Male Marshall Islands

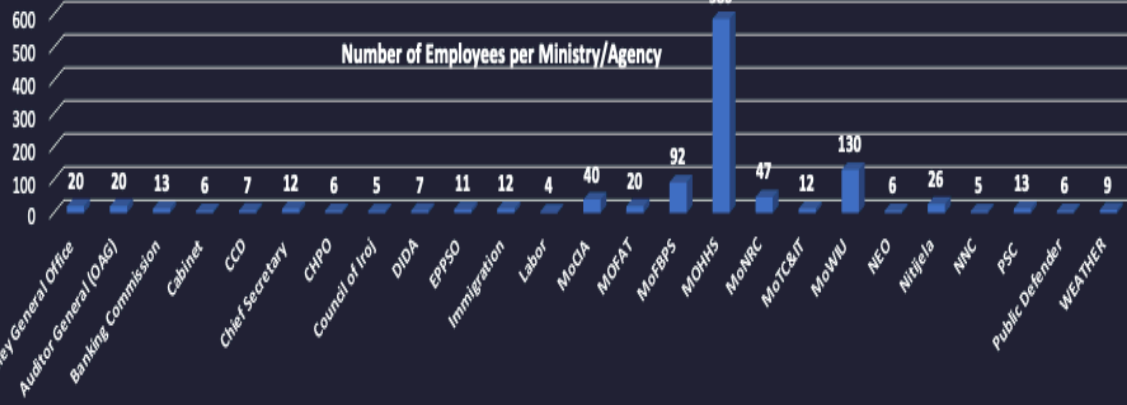
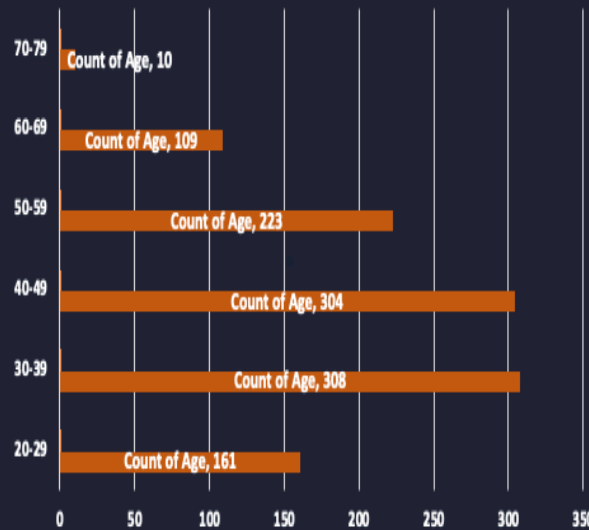

Female: Total Salary

\$9,820,856

479

44%

Total: Compact Fund

\$6,271,535

28.08%

315



Marshallse: Total Salary

\$19,010,026

1007

85%

Total: Federal Fund

\$2,986,410

13.37%

164



EXPAT: Total Salary

\$3,321,340

108

15%

Total: MoHHS Donor Fund

\$225,420

1.01%

13



Retirees: Total Salary

\$2,707,420

119

12%

Total: Other Funds

\$45,334

0.20%

2